



# GMT MONTHLY MEMBERSHIP PROGRESS REPORT

Results as of: 1/31/2024

Multiple District 38

LOCATION: NEBRASKA

GMT: OPEN

GMT CA 1

| Clubs                 |               |           |               |
|-----------------------|---------------|-----------|---------------|
| RESULTS FOR 2023-2024 |               |           |               |
| QUARTER               | NEW CLUB GOAL | NEW CLUBS | DROPPED CLUBS |
| JULY/AUG/SEPT         | 0             | 0         | 0             |
| OCT/NOV/DEC           | 1             | 0         | 1             |
| JAN/FEB/MAR           | 1             | 0         | 0             |
| APR/MAY/JUNE          | 0             | 0         | 0             |

| Members               |                        |                      |  |
|-----------------------|------------------------|----------------------|--|
| RESULTS FOR 2023-2024 |                        |                      |  |
| QUARTER               | MEMBER GROWTH NET GOAL | MEMBER GROWTH ACTUAL | DROPPED MEMBERS ACTUAL (including transfers) |
| JULY/AUG/SEPT         | 16                     | 41                   | 69   |
| OCT/NOV/DEC           | 16                     | 58                   | 56   |
| JAN/FEB/MAR           | 16                     | 21                   | 12   |
| APR/MAY/JUNE          | 16                     | 0                    | 0  |

GOALS AND ACTUAL NEW CLUBS CUMULATIVE

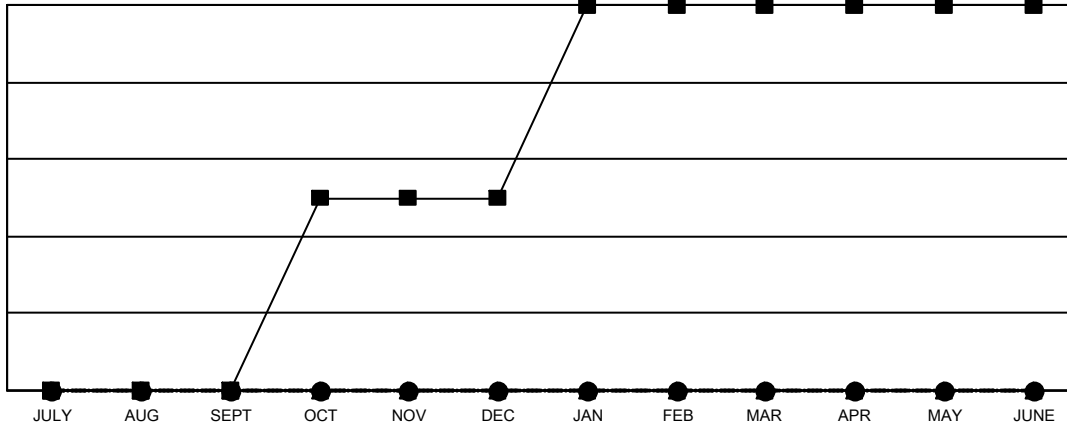

- - CURRENT YEAR GOALS FOR NEW CLUBS
- - CURRENT YEAR ACTUAL NEW CLUBS
- ▲ - LAST YEAR ACTUAL NEW CLUBS

GOALS AND ACTUAL MEMBERS CUMULATIVE

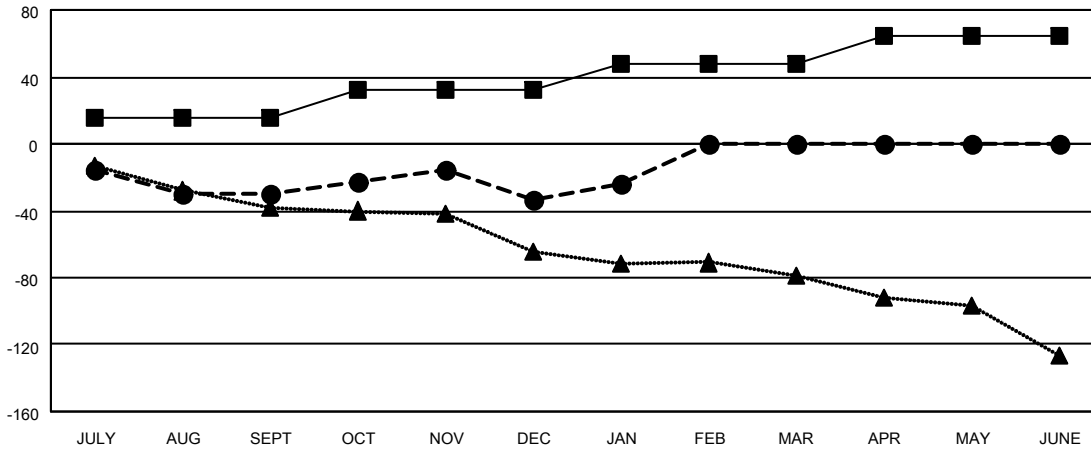

- - MEMBER GROWTH NET GOAL
- - MEMBER GROWTH ACTUAL
- ▲ - LAST YEAR MEMBERSHIP ACTUAL

|  |   |  |                |   |       |     |       |     |  |  |                           |     |                                 |     |
|--|---|--|----------------|---|-------|-----|-------|-----|--|--|---------------------------|-----|---------------------------------|-----|
| DROPPED CLUBS: 1   | 50 CLUBS OF 121 ADDED 1 OR MORE NEW MEMBERS | <p style="text-align: center;"><u>GENDER DISTRIBUTION</u></p> <p>MALE            2,067 (72.27%)</p> <p>FEMALE         793 (27.73%)</p> |                |   |       |     |       |     |  |  |                           |     |                                 |     |
| <p style="text-align: center;"><u>DROPPED MEMBERS</u></p> <table style="width: 100%; border-collapse: collapse;"> <tr><td>DECEASED</td><td style="text-align: right;">27</td></tr> <tr><td>CLUB CANCELLED</td><td style="text-align: right;">0</td></tr> <tr><td>OTHER</td><td style="text-align: right;">110</td></tr> <tr style="border-top: 1px solid black;"><td>TOTAL</td><td style="text-align: right;">137</td></tr> </table> | DECEASED                                    | 27   | CLUB CANCELLED | 0 | OTHER | 110 | TOTAL | 137 | <p><a href="#">CLICK HERE FOR CUMULATIVE MEMBERSHIP DATA</a></p> | <table style="width: 100%; border-collapse: collapse;"> <tr><td>TOTAL FAMILY UNIT MEMBERS</td><td style="text-align: right;">611</td></tr> <tr><td>FAMILY MEMBERS PAYING HALF DUES</td><td style="text-align: right;">307</td></tr> </table> | TOTAL FAMILY UNIT MEMBERS | 611 | FAMILY MEMBERS PAYING HALF DUES | 307 |
| DECEASED   | 27  |  |                |   |       |     |       |     |  |  |                           |     |                                 |     |
| CLUB CANCELLED   | 0   |  |                |   |       |     |       |     |  |  |                           |     |                                 |     |
| OTHER  | 110   |  |                |   |       |     |       |     |  |  |                           |     |                                 |     |
| TOTAL  | 137   |  |                |   |       |     |       |     |  |  |                           |     |                                 |     |
| TOTAL FAMILY UNIT MEMBERS  | 611   |  |                |   |       |     |       |     |  |  |                           |     |                                 |     |
| FAMILY MEMBERS PAYING HALF DUES  | 307   |  |                |   |       |     |       |     |  |  |                           |     |                                 |     |